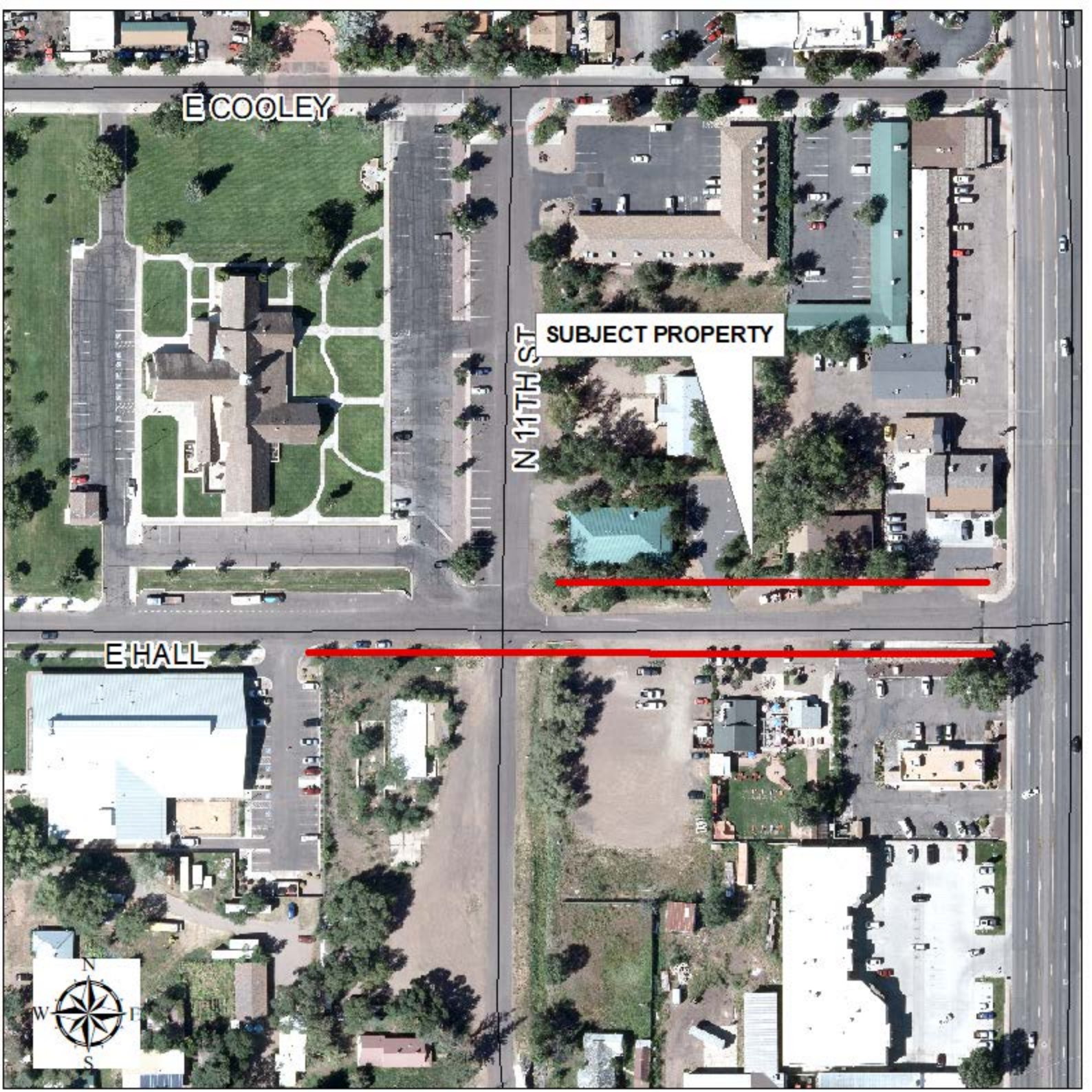
E COOLEY
SUBJECT PROPERTY
N 11TH ST
E HALL
N
W
E
S